

PIANO

MERENGUE UNIVERSAL

IN 2  $\text{♩} = 120$

(C)

(D)

(E)

F

Chord progression for system 1: Eb9 Eb7(b9) Ab6 Ab6 Fm Fm7 Bb7 Bb9 Eb6

G

Chord progression for system 2: Eb6 Eb6 Fm7 Bb7 Eb6 Eb Bb7

Chord progression for system 3: Fm7 Bb7 Eb6 Bb7 Fm7 Bb7 Eb6

Chord progression for system 4: Eb6 Bb7 Fm7 Bb7 Eb Bb7

Chord progression for system 5: Fm7 Bb7 Eb Eb Bb7 Bb7 C7 F

(H)

Chords: F9/b Fb, C7 C9, Fb, Fb C7, F9/b Fb, D9 D7

Chords: Gm9/b, Gm7 C7, Gm7 C7, Gm7

(I)

Chords: C7, Gm7 C9(b9) F9/b, C7, F, C7 C7

Chords: Fb, F9 F7, Bb, Bb Bb0

Chords: Gm Gm7, C7 C9, F, F Ab0 Gm7, C7

(J) (PLAY 3X'S.)

Four empty musical staves, each consisting of a pair of five-line staves, provided for additional notation or practice.

BASS

MERENGUE UNIVERSAL

IN 2  $\text{♩} = 120$

(A)

Bass-Unt.

Bass-Unit (3.)

# DRUMS

# MERENGUE UNIVERSAL

IN 2  $\text{♩} = 120$

SUGGESTED RHYTHM PATTERN

COW BELL  
SMALL TOM  
MED. TOM  
KICK DRUM  
BASS DRUM

(A) (Brass)

(B) (Saxes)

(C) (Ens.)

(D) (Saxes)

(E) (Trumpets)

(F) (Trombs.)

(Muted Brass)

(I) (Tenor Solo)

(J) (PLAY 3 X'S)

1 ALTO-UNIV.

(PLAY 3WS TACET 3x.)

4 Alto-Unten (3.)

3. K

Empty musical staves for further notation.

2. ALTO

MERENGUE UNIVERSAL

IN 2/4 = 120

(A) (UNIS)

(SOLI) (B)

(ENS.) (C)

(SOLI) (D)

(UNIS)

(E)

(F) (UNIS)

2. Alto-Unit

⑥

(SOLI)

1. 2.

(SOLI) (H)

⑦

15

(5) (PLAY 3x5-TACET 3rd x.)

(SOLI)

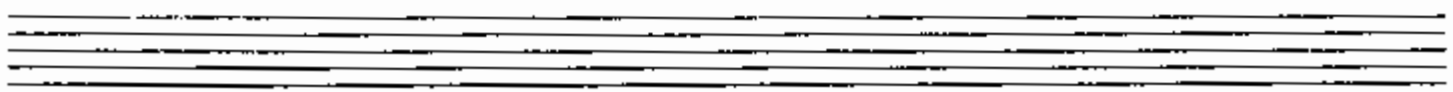

2. Alto-Unit (5.)

Five sets of empty musical staves, each consisting of five horizontal lines, arranged vertically below the first two staves.

1. TENOR

MERENGUE UNIVERSAL

IN 2 d:120

mf

(A)

2

(SOLI) (B)

(GENS.) (C)

(SOLI) (D)

(UNIS)

(E)

(F)

3

6

4. Tenor - Univ.

G

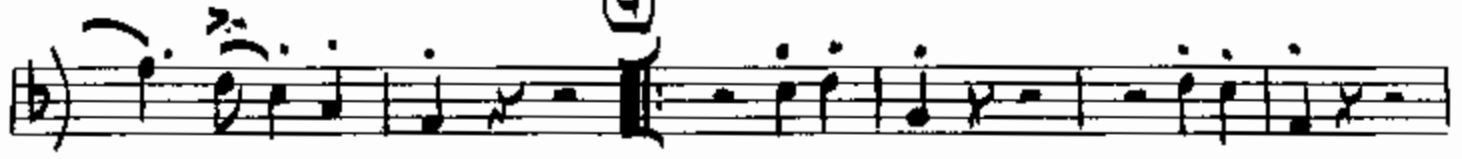

1.

2.

(Solo)

H

(Solo)

G D7 D+7 G6 G G9 G7

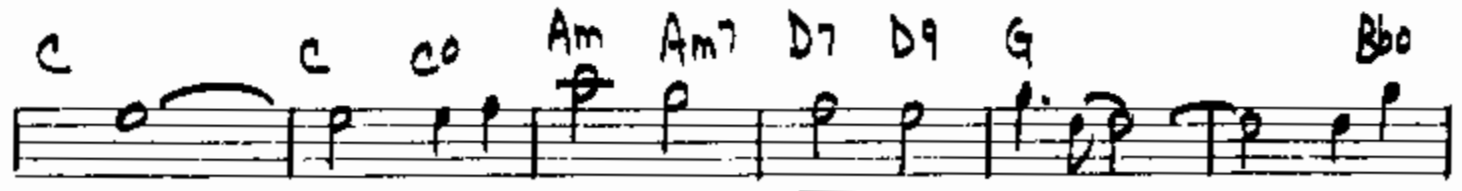

C C C0 Am Am7 D7 D9 G Bb0

Am7 D7 G (ENS.)

35

1. Tenor-Vari (3.)

(J) (PLAY 3X'S - ~~TRICE 3X.~~)

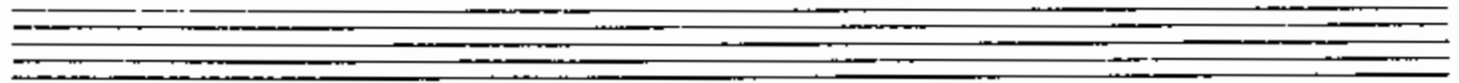
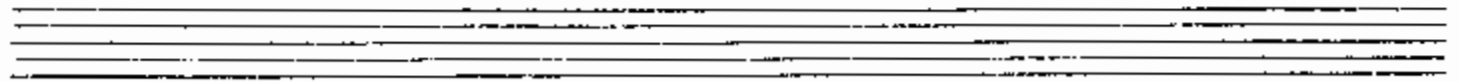
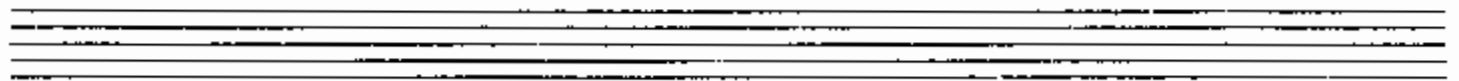
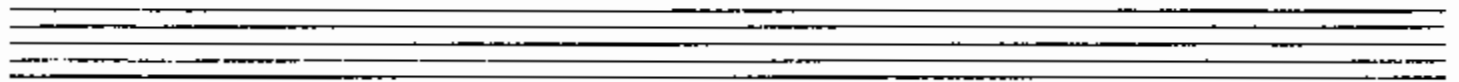
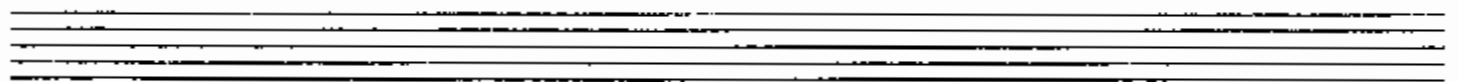
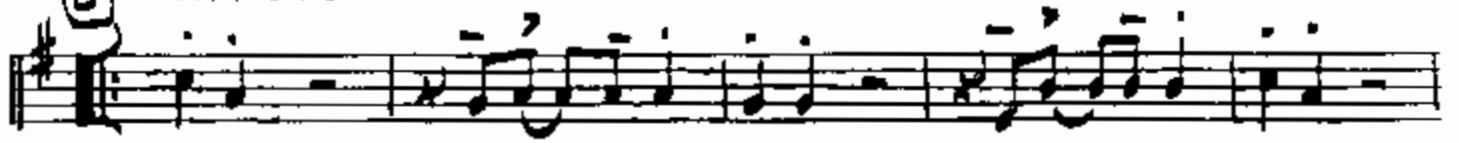

1. TRUMPET

MERENGUE UNIVERSAL

IN 2 d = 120

4 Tept-Unt.

2. CUP NOTE

I UNIS

OPEN J PLAY 3x's - TACET 2x

1. K 2. 3.

Empty musical staves.

2. TRUMPET

MERENGUE UNIVERSAL

IN 2  $\text{♩} = 120$

(A)

(B) 7 (C)

*sfz*  $\text{p}$

(D) 15 STRATE MUTE

*sfz*  $\text{p}$

(E)

(F) ~~STRATE MUTE~~

(G)

OPEN 2x. 5 1. 3

2. (H) CUP MUTE 16

2. Expt. Mex. Univ

(I) (UNIS)

6

(J) PLAY 3rd TALET 2x.

(K)

1. 2. 3.

1. Trombone (2/1)

MERENGUE UNIVERSAL

IN 2 d=120

1 TRB - 2/1 - MER. UNIV

Two empty musical staves at the bottom of the page.

4 trb (2/1) Mer Univ. (3.)

3.

b)